



## **BISHOP COTTON WOMEN'S CHRISTIAN COLLEGE**

C.S.I Karnataka Central Diocese

#19,3<sup>rd</sup> Cross, C.S.I Compound, Mission Road, Bengaluru – 560027

Affiliated to Bengaluru City University

Contact No: 080 – 22212933/22129880

Email: [principal@bcwcc.edu.in](mailto:principal@bcwcc.edu.in)

Website: [www.bcwcc.edu.in](http://www.bcwcc.edu.in)

The Institution has collected feedback from various stakeholders i.e. Students, Faculty, Alumni, Employers and Parents for the year 2022-2023.

### **Students Feedback on Curriculum and Ambience**

Feedback has been collected online from students regarding the curriculum and ambience of the Institution. The feedback has been analyzed and the Action taken report is prepared based on feedback and suggestions from the Governing Council

### **Faculty Feedback on Curriculum and Ambience**

Feedback has been collected online from faculty regarding the curriculum and ambience of the Institution. The feedback has been analyzed and the Action taken report is prepared based on feedback and suggestions from the Governing Council

### **Alumni Feedback on Curriculum and Ambience**

Feedback has been collected online from Alumni regarding the curriculum and ambience of the Institution. The Action Taken Report is prepared based on the feedback and suggestions from the Governing Council

### **Employers' Feedback on Curriculum and Ambience**

Feedback has been obtained online from Employers and analyzed. The Action Taken Report has been prepared based on the feedback and Suggestions

### **Parents' Feedback on Curriculum and Ambience**

Feedback from Parents has been obtained during the Parent Teacher's Meeting. The Action Taken report has been prepared based on the Feedback and suggestions



# BISHOP COTTON WOMEN'S CHRISTIAN COLLEGE

No 19, 3rd cross, C.S.I Compound Bangalore - 560027

## *Students Curriculum Feedback For The Academic Year 2022-2023*

Rating Scale	5	4	3	2	1
Rating	EXCELLENT	VERY GOOD	GOOD	AVERAGE	POOR

SL.No	QUESTION	RATING
1	Quality of Education	4.13
2	Faculty Contribution to your academic growth-Development of critical thinking skills/Referencing skills/Departmental news letters/journals	4.02
3	Learning Environment	4.07
4	Awareness programs/Sensitization programs-rallies,walkathons,prism visits/Leadership training camps	3.96
5	College manual & calendar of events/Prospectus/College magazine	3.91
6	Revision/Remedial classes	3.97
7	Retreats/Communion and Chapel services	3.87
8	Theme building activities-Class tuck shops,Graffiti,Class Assemblies,Outreach programs,Wall Journals -Bulletin boards & News boards	3.89
9	Innovative Teaching Methods-ICT,Group discussions,Group work/Peer teaching/Screening of textual adaptations/Performances of textual material through dramas/Plays,lectures & presentations by students	3.94
10	Internships/projects/assignments	3.99
11	Certificate courses/value added courses	3.88
12	Observance of events & occasions-Fresher's day/Talent hunt/Teacher's day/Christmas programs etc	3.93
13	Laboratories and its facilities-Science labs/Psychology lab/Language lab/Commerce and Management lab	3.88
14	Departmental Events-Inter class competitions/Hindi Divas/Kannada Nadu Nudi Habba etc	3.90
15	Value Education-Personality development,Morals and Ethics classes	3.98
16	Student counselling/Career guidance/Anti Ragging Cell	3.92
17	Mentor-Ward System	3.96
18	NCC/NSS/Eco Watch/Rotaract/Legal Literacy programme/SCM/YWCA/Youth Red Cross/Choir/Incubation and Innovation centre/Entrepreneurship(E Cell)	3.89
19	Seminars/Workshops/Guest lectures	3.92
20	Field visits/Industrial trips	3.60
21	Medical checkups/Blood donation camps/Infirmary	3.78
22	Theme based Assemblies	3.78
23	Culture Awareness Programs-Cultural week/Ethnic day/Field trips to places of cultural significance etc	3.84
24	Excursions /One day trips	3.56
25	Intercollegiate Literary & Cultural Fests	3.84
	<b>AVERAGE</b>	<b>3.90</b>

# FEEDBACK ANALYSIS REPORT

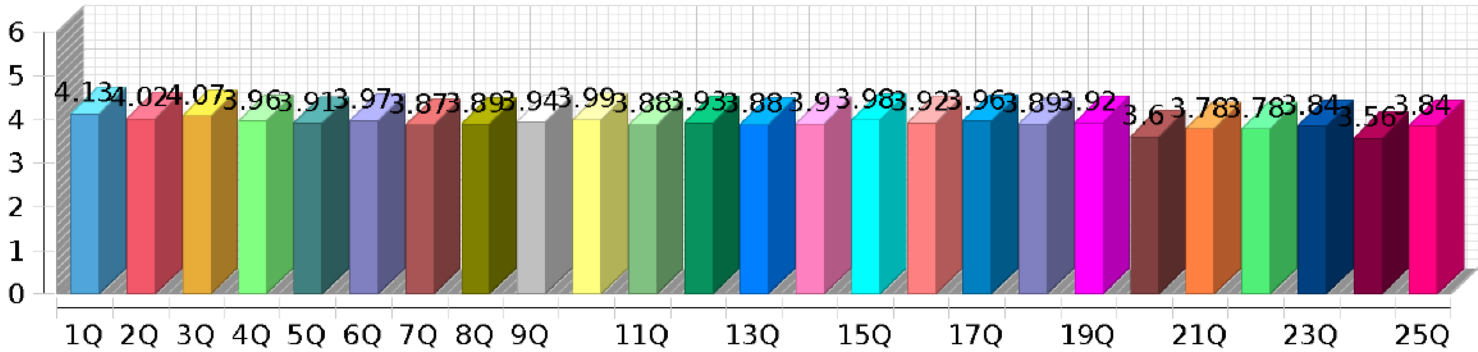



**BISHOPCOTTONWOMEN'SCHRISTIANCOLLEGE**  
C.S.I.KarnatakaCentralDiocese  
#19,3<sup>rd</sup> Cross, C.S.I Compound, Mission Road, Bengaluru –  
560027AffiliatedtoBengaluruCity University

ContactNo:080 – 22212933/22129880  
Email:principal@bcwcc.edu.in Website:www.bcwcc.edu.in

### **STUDENTS FEEDBACK ANALYSIS 2022-2023**

The Feedback shows an overall score of **3.90/5**

1. Quality of Education is rated at **4.13**
2. Learning Environment at **4.07**
3. Internships/projects/assignments at **3.99**
4. Value Education-Personality development,Morals and Ethics classesat **3.98**
5. Revision/Remedial classes**3.97**
6. Awareness programs/Sensitization programs-rallies,walkathons, prison visits/Leadership training camps and Mentor-Ward System-**3.96**
7. Innovative Teaching Methods-ICT, Group discussions, Group work/Peer teaching/Screening of textual adaptations/Performances of textual material through dramas/Plays, lectures & presentations by students -**3.94**
8. Observance of events & occasions-Fresher's Day/Talent hunt/Teacher's Day/Christmas programs etc**3.93**
9. Student counseling/Career guidance/Anti Ragging Cell-**3.92**
10. Intercollegiate Literary & Cultural Fests along with Culture Awareness Programs-Cultural week/Ethnic day/Field trips to places of cultural significance at **3.84**
11. Excursions /One-day trips are rated **the lowest at 3.56**

**PRINCIPAL**

Bishop Cotton Women's Christian College  
No. 19, 3rd Cross, C.S.I. Compound  
- Bengaluru - 560 027



# BISHOP COTTON WOMEN'S CHRISTIAN COLLEGE

No 19, 3rd cross, C.S.I Compound Bangalore - 560027

## FACULTY ~~College~~ Feedback For The Academic Year 2022-2023

Rating Scale	5	4	3	2	1
Rating	EXCELLENT	VERY GOOD	GOOD	AVERAGE	POOR

Faculty Count: 50

SL NO.	QUESTION	RATING
1	Schedule of Workload/ Classes and Maintenance of Work Record.	5
2	Participation in workshops/ webinars/FDP/conferences/orientation programmes.	4
3	The department organised syllabus-based webinars / workshops for the students.	3
4	Online motivational talks/ awareness sessions were held for the students on a regular basis.	2
5	Faculty enrolment in short term courses.	3
6	Organising National / State/Inter-collegiate /Inter- Intra Departmental activities/ programmes/webinars/ competitions for students.	3
7	Guidelines from fellow staff members and the Institution regarding online platform for teaching.	4
8	Online teaching facilitated the use of ICT in class with the use of audios/ videos/ documentaries/ text-based movies/documentaries.	5
9	Completion of syllabus and revision on time.	5
10	Evaluation of students? performance based on online assignments/ projects/ reports/ tests	5
11	Contribution towards Curriculum-BOE/BOS/Text Book Committee/ Paper Setter/Examiner/Reviewer/ Chairperson of University Examinations.	4
12	Welfare Schemes	5
13	College Facilities	5
14	Paper Presentations/Publications	4
15	Staff interpersonal relationship.	5
<b>AVERAGE:</b>		4.13

## FEEDBACK REPORT ANALYSIS

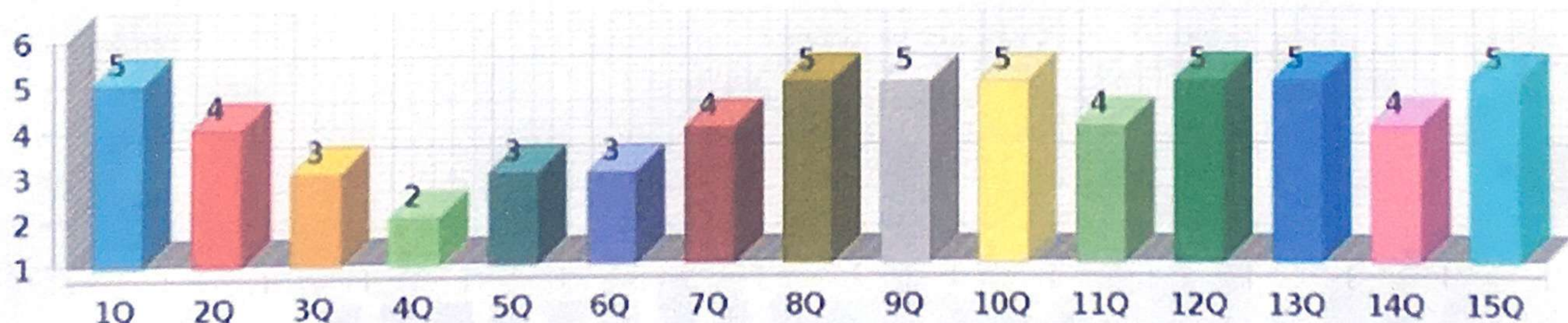



**BISHOPCOTTONWOMEN'SCHRISTIANCOLLEGE**  
C.S.I.KarnatakaCentralDiocese  
#19,3<sup>rd</sup> Cross, C.S.I Compound, Mission Road, Bengaluru –  
560027AffiliatedtoBengaluruCity University

ContactNo:080 – 22212933/22129880  
Email:principal@bcwcc.edu.in Website:www.bcwcc.edu.in

### **FACULTY FEEDBACK ANALYSIS 2022-2023**

A total of 50 faculty members provided their feedback and the overall score of **4.13/5**

The following areas have been rated **5/5**

1. Schedule of workload/ classes and maintenance of work record 5/5
2. Online teaching facilitated the use of ICT in the class with the use of audio/ videos/ documentaries and text-based movies 5/5
3. Completion of syllabus and revision on time: 5/5
4. Evaluation of students' performance based on online tests/assignments/ projects/reports: 5/5
5. Welfare Schemes: 5/5
6. College Facilities: 5/5

The following areas have been rated **4/5**

1. Participation in workshops/ seminars/ conferences/FDPS
2. Contribution towards curriculum: BOE/BOS/ Paper Setter/ Reviewer/Valuer/Chairperson of University Examinations
3. Paper Presentations and Publications

**PRINCIPAL**

Bishop Cotton Women's Christian College  
No. 19, 3rd Cross, C.S.I. Compound  
Bengaluru - 560 027

Bishop Cotton Women's Christian College																	
Alumni Feedback 2022-2023																	
Timestamp	Name of the Alumni	Year of passing	Stream	Higher education (if any)	Present place of employment (if any)	Phone number	E-mail id	1. The prescribed curriculum for a course, the teaching methodology, field visits, activities, excursions and programs contributed to your growth and evolution as an individual?	2. Which activities of the class/ club/college moulded you into a better individual.	3. Which program/event did you love the most and found very valuable and beneficial as a student and would recommend it to others?	4. During your stay at College, how or what made you realize your true potential and strengths?	5. What is the one life lesson you picked up at College?	6. How would you like to contribute back to the college?	7. Would you recommend Bishop Cotton Women's Christian College to others?	8. A short term course you would recommend to be added as a skill enhancement course for the present students?	9. Your advice to the present students	10. Any other suggestions/comments?
2023/02/04 9:02:22 PM GMT+5:30	Disha	2022	B.com			8970015267	disharuban@gmail.com	Agree	a. Academic based class/ Group activities	All	Reality	Face the reality	a. Contribute financially towards the education of economically weaker students.	Yes	Tally	Nothing	No
2023/02/04 9:12:04 PM GMT+5:30	Sadia	2020	B.Com	M.Com	Landmark Group - SPAR INDIA	7406971629	sadiashams3@gmail.com	Agree	a. Academic based class/ Group activities	The Inter Collegiate fests helped us step out of our comfort zone and have a healthy competition with other colleges helping us mould ourselves, both in terms of academic activities and extra curricular.	My involvement in the Student Union	Bloom where you are planted! The place you are in will help you realize your potential and transform into a better individual.	In every possible way life'd love to contribute to my college.	Yes	Excel and Power BI. Very important in the corporate world. Anyone who has a good hands on experience in Analytics, will be in high demand.	Master the Art of being kind and strong. It will help you in the long run. Remember your roots and values that -you'd'nt see wonders that will happen around you.	The Alumni meet can be more of an interactive and connecting session. Rite™s a great platform to connect and hence could planned that way. There should be a LinkedIn page too for Alumni or will be good for job opportunities.
2023/02/04 9:28:02 PM GMT+5:30	Sudha C	1997	B.sc	Nil	Eurokids	9845754330	Sudha.eurokids@gmail.com	Agree	c. Team building activities of the class or club	Sports	Sports	Being truthful and taking responsibility	c. Support a cause/ project	Yes	Digital enhancement courses	Have self confidence, set routines play a sport everyday	Let'sE™s work as a team to ensure our students reach new heights
2023/02/04 9:59:16 PM GMT+5:30	Sakornu Banu	2020	B.com	Na	Na	7022417491	Sakinings3@aol.com	Agree	i. Field visits/Industrial visits	Academic based class and activities	Outreach programs	Anybody can do anything	c. Support a cause/ project	Yes	attend the college club's so that they get to know themselves	Do not miss the important classes and enjoy the college life to the fullest	and cultural activity sports day.Disha one must be give responsibility so that
10:47:48 PM 11:42:14 PM	Neha f Amreen	2021 2024	B.com			9.19621E+11 9632276110	nehaf111@gmail.com amreender0110@gmail.com	Agree Agree	b. Inter collegiate activities e. Cultural activities	Disha Culture	By enjoying Everything	Stay bold Happiness	b. Organize a talk/session	Yes Yes	Non Non	Non Non	Non Non
2023/02/05 2:02:16 PM GMT+5:30	Durakshan Anjum	2022	B.com	N/A	N/A	8660967837	durakshananjum77@gmail.com	Agree	a. Academic based class/ Group activities	Class presentation	All the positivity carried by our teachers really helped	Focus on your goal no matter how tough the situation is	c. Support a cause/ project	Yes	Art	Get Organized. Making a plan for what you're going to do and when you're going to do it will make sure you're always ahead of the curve	BRING AN OPEN MIND, NOT A VACANT ONE. you are in college to learn, not find verification of your own biases and prejudices. You are going to face intellectual challenges to many of your pet theories, personal beliefs and values. The challenges do not mean what you consider dear or important are necessarily incorrect, but it does mean you may have to rethink the reasons why you hold them.
2023/02/05 3:08:35 PM GMT+5:30	Jhanavi S	2020	BA(SPE)	MSc Psychology		9535526916	Jhanavisudharban24@gmail.com	Agree	i. Field visits/Industrial visits	Field visits	Conversations with my friends and my lecturers and encouragement by friends and lecturers went a long way in helping me identify and foster my strengths.	Believing in oneself is very important & stepping out of your comfortzone can be rewarding !!	b. Organize a talk/session	Yes	Course focussing on Financial literacy	Enjoy the present and put in your best effort in whatever you are doing	Bishop Cotton feels like home, could've have asked for anything better !
2023/02/05 5:30:50 PM GMT+5:30	sunera rachel	2012	B.A	M.Sc		7846930993	sunera.rachel@gmail.com	Agree	a. Academic based class/ Group activities	chapel service	leadership quality	to be on time	a. Contribute financially towards the education of economically weaker students.	Yes	gospel event	stay in college, study , enjoy within your boundary, use this time its precious	a student counsellor is a must to help overcome the issue of young girls meet where alumni are asked to pay an amount, this basically was like a fund raiser activity which I think a college like BCWCC shouldn't be doing. The ideology of having an alumni meet where we need to pay to come to college makes no sense at all, we rather would choose to hangout with our friend's. College has already collected 500rs for alumni card which barely costs 50rs then why alumni fee? The only motive when the current principal spoke in alumni meet was to contribute towards college in monetary terms?
2023/02/17 10:38:28 PM GMT+5:30	Yasha	2022	B.com	Na	Na	9143848765	Yasha@gmail.com	Agree	g. Intra collegiate activities & competitions	Disha	The exposures, which I feel now is no more	Life is unpredictable, you need to ace every situation that comes forward	not sure	More into computers, basics in AI	Advice wyl'd be that it is not just important to be good in academics but also curricular and as per the following council I don't think there is any such thing happening no activities at all. BCWCC is know for it's extra curricular and if that is not being looked on then I don't think the college will withstand the reputation it has build so far	We need to work together for our alma mater	
9:13:48 PM GMT+5:30	Shahada Iqbal	2021	BCA	No	Dell	7204952545	Shahadafah03@gmail.com	Agree	e. Cultural activities	Cultural activities	Motivation and self reflection around me helped me find my true potential	Live life to the fullest	b. Organize a talk/session	Yes	Data analytics	Enjoy	You can go to a variety of fields for those who love extracurricular activities but never have backlogs as its very difficult to get certificates not from the college but university. You will get a wide opportunity for intercollege, state level , national and so on if you are talented. BCWCC love
2023/02/24 9:18:12 PM GMT+5:30	Meera Ramdas E	2021	Bsc PMCs	MCA	Kids Castle	9738694587	meerakannan396@gmail.com	Agree	f. Sports	Bca	Sports life and support from teachers	Never skip exams because its very hard to get certificates after clearing exams	c. Support a cause/ project	Yes	Computer and it courses for programming		Teaching and coaching very good in Bsc pmcs , also other courses as friends gives great review on their subject teachers too . Teachers are really friendly who can also can be taken as personal advisor in all aspects .
9:46:10 PM GMT+5:30	Aishwarya sd	2022	B.com	No	Kotak bank	8073478860	ishwariha1230@gmail.com	Agree	a. Academic based class/ Group activities	Rotaract events	Experiencing the real corporate work by visiting industries	Being as a group	b. Organize a talk/session	Yes	Python, Java, c++	Nothing	Nothing
9:51:24 PM GMT+5:30	Kubra shaik	2022	B.com	M.com		9380363639	kubrashaik78622@gmail.com	Agree	i. Field visits/Industrial visits	Development in Communication skills	Education gives us wings to lead your life in a proper manner	Nothing	b. Organize a talk/session	Yes	Nothing	To study hard enjoy the college life and make lots of memories	Nothing - Thank you
10:33:15 PM	Aachana B	2022	Commerce	Chartered accountant		9591839141	baharuchama02@gmail.com	Agree	a. Academic based class/ Group activities	Webinars	Never give up	Never give up	c. Support a cause/ project	Yes	Skill development	Nothing much	Nothing
10:55:30 PM 2023/02/24 10:58:00 PM	Tasleem F Jhanavi S	2022 2017	BCA BA(SPE)	NA MSc Psychology (Clinical)	ENTERTAINMENT PVT LTD	7639291029	tasleemf1304@gmail.com	Disagree	a. Academic based class/ Group activities	Placement training.	My responsibilities	No matter who understands or believes in you, you need to show your potential	towards the education of economically weaker students.	Yes	Public speaking	Do not be wholly dependent on your academics alone.	Cultural activities too need to be given equal priority and importance.
11:06:41 AM GMT+5:30	Durakshan Anjum	2022	Commerce	N/A	N/A	8660967837	Jhanavisudharban24@gmail.com	Agree	i. Field visits/Industrial visits	Seminars and outreach programs	A tolerant learning environment and Encouragement from lecturers	Generousness is rewarded	b. Organize a talk/session	Yes	Course on financial literacy	Enjoy your time	Suggestion - include more internship accommodation and industry exposure into the curriculum
2023/02/25 9:36:39 AM GMT+5:30	Sophia Merlin G	2020	B.com	MBA		9916053154	Sophiamerlin141@gmail.com	Agree	i. Field visits/Industrial visits	Industrial visit to umbic and field visit to decathlon	Activities regarding future goals and steps that should be taken in order to attain the goal.	Anything can be done if we have the knowledge, and idea regarding it. Potential can be enhanced accordingly.	b. Organize a talk/session	Yes	Business Analytics	There's no limit to your dreams, surely there's a way you just have to do some research. Don't give up	Students should be exposed to the corporate world and make us understand the business environment more often.
2023/02/25 11:31:32 AM GMT+5:30	Shalini S	2018	B.com		HSBC	7349572977	selvam.shalini7@gmail.com	Agree	e. Cultural activities	Games	The environment of the college	Memories	a. Contribute financially towards the education of economically weaker students.	Yes	Na	Enjoy your college life u will never get it back	Na

2023/02/25 9:38:28 PM GMT-5:30	Pamitha S	2022	B.com	M.com		8217705885	pamithasati@kumar@gmail.com	Not at all	a. Academic based class/ Group activities	Webinars	Power point presentations in class	To be presentable and bold	I would like to become professor to the same College	Yes	Competency development	To take part in class ppt and presentation outside the collage	To motivate and encourage students by giving prizes go those who scored good marks in the university examinations and also to conduct webinars for the benefit of students
6:35:47 PM GMT-5:30	Sanyka Khanum	2021	B.com	No	Shriram properties	7975817389	mailto:sanyakhanum2@gmail.com	Not sure	g. Intra collegiate activities & competitions	Excel	Nil	No idea	b. Organize a talk/session	Yes	No	Marks doesn't describe the ability of a student	No
6:38:34 PM GMT-5:30	Pronam Jain Kothari	2021	B.com	PGDM	No	9663206757	rakshajain2003@gmail.com	Agree	f. Sports	Sports	Team building	Never giving up	b. Organize a talk/session	Yes	More of practical study less of theory	Nothing	No
2023/08/23 6:39:38 PM GMT-5:30	Pooja Sharma	2021	Nothing	No	No	9430001034	poorjasharma.s.1112@gmail.com	Agree	b. Value based education	Disha	Happy to say that I learned many new things proud to say that I got chance to study at bidhop cotton women's Christian college	Win or lose but have to participate (SYM, and show our talent whether u fail or pass doesn't matter just show what we are)	c. Support a cause/ project	not sure	Course which is good guiding to them learning quick and easily without difficulties	Best of luck for juniors do ur best	Thanks to give a chance to fill form
6:41:39 PM GMT-5:30	Richa khandedwal	2020	B.com	MBA	JHS CBSE School	9036397881	richa.khandedwal98@gmail.com	Agree	c. Team building activities of the class or club		Entrepreneurship cell was best because it helped for my business purposes	When i was excel club leader.	c. Support a cause/ project	Yes	Get and tally course	Complete as much as course you can in collage.	No
6:50:55 PM GMT-5:30	Darshini R	2021	BCA			7353841295	Darshini3499@gmail.com	Agree	a. Academic based class/ Group activities	Disha fest	Honesty		b. Organize a talk/session	Yes	Technical course	Hard work in studies	Na
6:55:30 PM GMT-5:30	Taskeen F	2022	Computer	MBA	Livescreen Entertainment and Productions	7639291029	Taskeen1304@gmail.com	Not sure	b. Inter collegiate activities		Being the council member gave me real life experiences	My role as a president	c. Support a cause/ project	Yes	Placements more than anything else	Focus on everything not just your studies	None
7:01:42 PM GMT-5:30	varsha	2021	B.com	M.com B.ed	Shree p.p.h school,teacher	9036471243	varsagar2408@gmail.com	Agree	a. Academic based class/ Group activities		There were many such events,which I would cherish	The various events,the teachers ,the competitions etc	This collage is the source of all my achievements that I make .or I will make	Yes	Usage of digital aids to teach and learn	Enjoy every moment of college life u won't get these days back	Nothing much
7:01:58 PM GMT-5:30	Taskeen Saltana A.R	2021	Commerce	None	NA	9632429151	taskeen1220@gmail.com	Agree	a. Academic based class/ Group activities	Disha	True friendship and peer support	Having good friends and good teachers can get u out of any difficult situation	c. Support a cause/ project	Yes	Capital marketing	Never underestimate your own self	Have fun ... because college life won't come back.
2023/08/23 7:21:43 PM GMT-5:30	Mehak Fathima Assad	2021	B Com	M Com		9964743234	mehakaasad@gmail.com	Agree	a. Academic based class/ Group activities	E cell activities	My marks and struggle to achieve more	Ti complete work on time and not postpone	a. Contribute financially towards the education of economically weaker students.	Yes	More of practical approach in accounts field	No advice	Wifi connectivity and network should be strong
7:23:23 PM GMT-5:30	Dimple A	2022	B.com	M.com	No	6363144248	dimple.a.441@gmail.com	Agree	a. Academic based class/ Group activities	Excel activities	Club activities	Confidence	b. Organize a talk/session	Yes	Skill development course	Attend all the webinars	None
7:36:14 PM GMT-5:30	Saloni C jain	2021	B.com	M.com	No	9380132011	saljain2201@gmail.com	Not sure	a. Academic based class/ Group activities	Academic	That I can achieve anything in life with the support of my lectures	Confidence	b. Organize a talk/session	not sure	Value based course or professional	Try all fields not be only in academic	Please provide professional courses to the students.
2023/08/23 7:44:53 PM GMT-5:30	Toufiya	2020-21	B.com	None		7022669902	troufijam1563@gmail.com	Agree	a. Academic based class/ Group activities	Tag shop/assembly	Opportunities provided by the faculty.	Try, try, try...rest if you must but not quit.	c. Support a cause/ project	Yes	Personality development	Be clear with your goals and do have plan B due yo any uncertainty.	Promote and encourage each student for placements.
2023/08/23 8:14:31 PM GMT-5:30	Manisha.p	2022	Commerce	NA	Vistara Airlines	8310387339	manishapkhichi@gmail.com	Not sure	g. Intra collegiate activities & competitions	Inter college competition	It's just like everything is new at first for everyone and just go for it whether the result will be positive or negative. And all I had to say is it just needs a little push for everyone.	Don't miss out on any chance, grab every bit of it no matter how small it is and will lead to bigger things one day!	b. Organize a talk/session	Yes	Any course which makes individuals more confident.	Start planning your career goals from your first semester so that you can achieve that particular goals at the end of your graduation. Good luck!	More exposure please!
2023/08/23 9:02:28 PM GMT-5:30	Pamitha s	2022	B.com	M.com		8217705885	pamithasati@kumar@gmail.com	Disagree	a. Academic based class/ Group activities	All webinars	Academic motivation	Concentration makes sense of achievement	b. Organize a talk/session	Yes	Tally , and other computer based skills that are required for corporates	Make sure to clear the exams at first attempt. I us see my friends suffering a lot even now without clearing their exams	No
9:46:46 PM GMT-5:30	Riddhi B Jain	2022	Commerce	No	No	9620007734	riddhijain2015@gmail.com	Agree	a. Academic based class/ Group activities	Self skills development programme	My ability to grasp the knowledge being provided.	You do good,you get good.	c. Support a cause/ project	Yes	Coding	Always listen to your teachers.	No,Thanks you.
2023/08/23 10:02:14 PM GMT-5:30	Firdose Banu	2022	B.com/Acco unt and Finance)	No	WNS Global services	9880074827	hamfiridose12@gmail.com	Agree	a. Academic based class/ Group activities		Stay United,honest no matter what life throws you at and yes have fun together but at the same time concentrate towards your career	Through the participation in activities and academics	a. Contribute financially towards the education of economically weaker students.	Yes	Advanced Excel	They are already advised by our supportive and beautiful teachers.	Nothing, Thank you
10:25:41 PM 2023/08/23 10:29:19 AM GMT-5:30	Dipti pal	2020	Bba	design management		7795748106	Dipti.pal99@gmail.com	Agree	g. Intra collegiate activities & competitions	Participating in fests	Comptitions	There are good people too	c. Support a cause/ project	Yes	Internships	Participate in competitions as much as you can	Enjoy as long as youaifre there
2023/08/26 12:46:10 AM GMT-5:30	Pooja seervi	2022	B.com	ACCA pursuing	Vasan and sanpath LLP	8660961698	Poojaseervi0505@gmail.com	Agree	i. Field visits/Industrial visits	Cultural day	Hardworking	Hardworking	c. Support a cause/ project	Yes	Full fledged excel and powerpoint	Along with studies you need to enjoy and make yourself comfortable in any situation	No
11:07:40 AM	Ekta pareek	2022	B.com	No	No	7676982567	ektapareek6@gmail.com	Agree	b. Value based education	Assembly	Classes n participation	Best 5 years of my life	c. Support a cause/ project	Yes	Event management	Enjoy the environment	Canteen facilities to be increased

DEVAPUTHRA  
REVINA REBECCA

Digitally signed by DEVAPUTHRA  
REVINA REBECCA  
Date: 2024.05.04 12:22:35 +05'30'





## BISHOP COTTON WOMEN'S CHRISTIAN COLLEGE

C.S.I Karnataka Central Diocese

#19,3rd Cross, C.S.I Compound, Mission Road, Bengaluru – 560027

Affiliated to Bengaluru City University, Contact No: 080 – 22212933/22129880

Email: [principal@bewcc.edu.in](mailto:principal@bewcc.edu.in), Website: [www.bewcc.edu.in](http://www.bewcc.edu.in)

### ANALYSIS OF ALUMNI FEEDBACK 2022-23

Total number of responses: 41

1. Almost all respondents were of the view that the prescribed curriculum, teaching methodology, field visits, excursions, and programs contributed to their growth as an individual.
2. There were various opinions about the club/ activity that molded them into a better individual
3. In regard to the manner of giving back to the Institution...Some opted to conduct a guest lecture/workshop while others chose to support financially
4. Almost 92.7% said that they would strongly recommend the institution to others.

Principal

Bishop Cotton Women's Christian College  
No. 19, 3rd Cross, C.S.I. Compound  
Bengaluru - 560 027

**Bishop Cotton Women's Christian College  
Employer's Feedback 2022-2023**

**EMPLOYER FEEDBACK ANALYSIS**

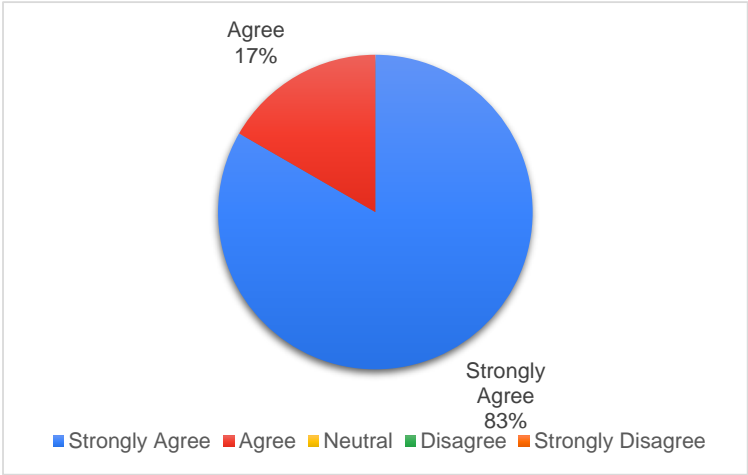
<b>CRITERIA</b>	<b>RESPONSES</b>
1. Rate your opinion on the relevancy/ sufficiency of the courses meeting the industry requirements?	
Strongly Agree	5
Agree	1
Neutral	
Disagree	
Strongly Disagree	
<b>TOTAL</b>	<b>6</b>
 <p style="text-align: center;">             Agree 17%               Strongly Agree 83%         </p> <p style="text-align: center; font-size: small;">             ■ Strongly Agree ■ Agree ■ Neutral ■ Disagree ■ Strongly Disagree         </p>	

2. Rate the applicability of the tools/activities/case studies presented in the curriculum facilitating more employability skills among graduates.

Strongly Agree  
 Agree  
 Neutral  
 Disagree  
 Strongly Disagree

TOTAL

1
5
6

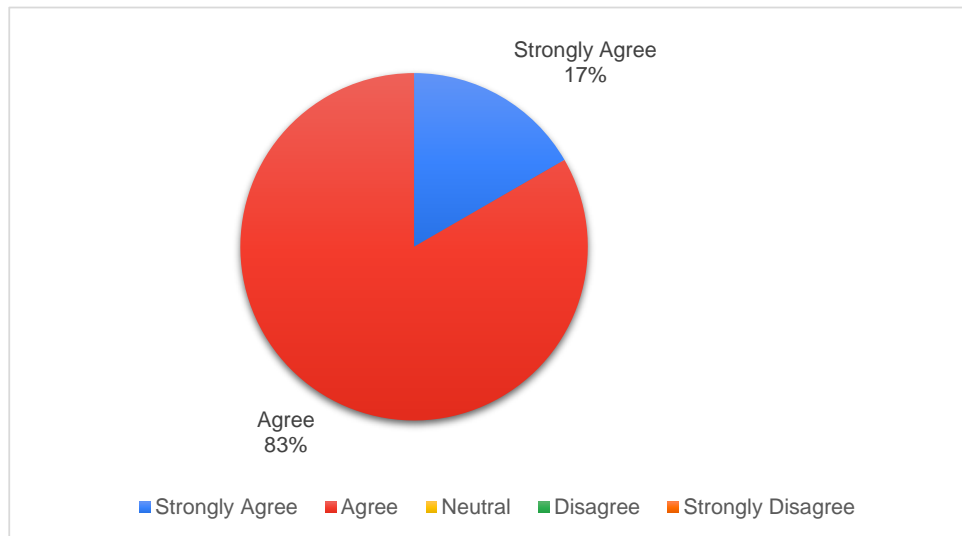

3. How effective is the Curriculum in developing analytical and problem-solving skills

Strongly Agree  
 Agree

6

Neutral  
Disagree  
Strongly Disagree

TOTAL

6

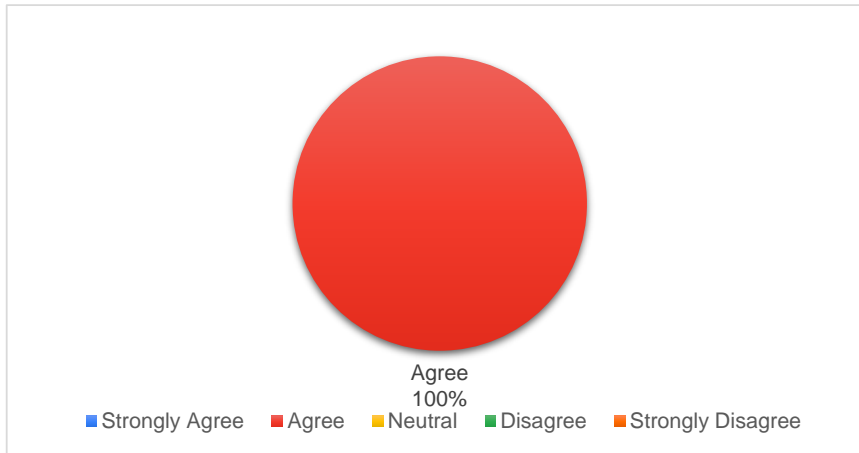

4. Does the curriculum include value added courses/ soft skill training/  
domain specific electives for enhancing constructive learning.

Strongly Agree  
Agree  
Neutral  
Disagree  
Strongly Disagree

TOTAL

6

6

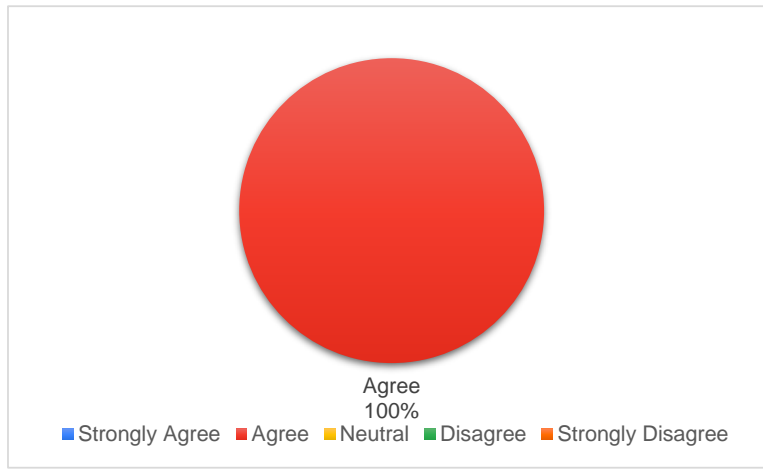

5. Rate the scope of the syllabus in enhancing entrepreneurship skills/  
lifelong learning/ human values and ethics.

Strongly Agree  
Agree  
Neutral  
Disagree  
Strongly Disagree

**TOTAL**

	3
	2
	6

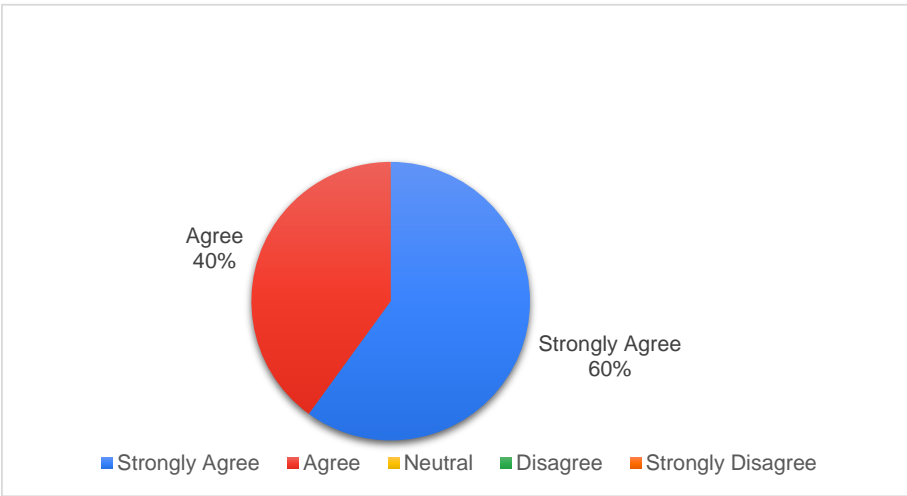

6. Curriculum reflects current trends and practices in the respective disciplines.

Strongly Agree  
 Agree  
 Neutral  
 Disagree  
 Strongly Disagree

**TOTAL**

2
4
6

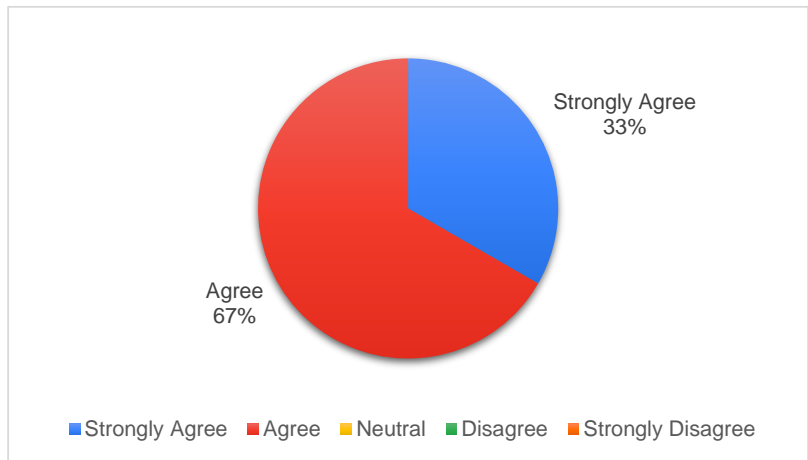

7. Does the curriculum effectively cover topics on fundamentals and latest technology?

Strongly Agree  
 Agree  
 Neutral  
 Disagree  
 Strongly Disagree

**TOTAL**

	6
	6

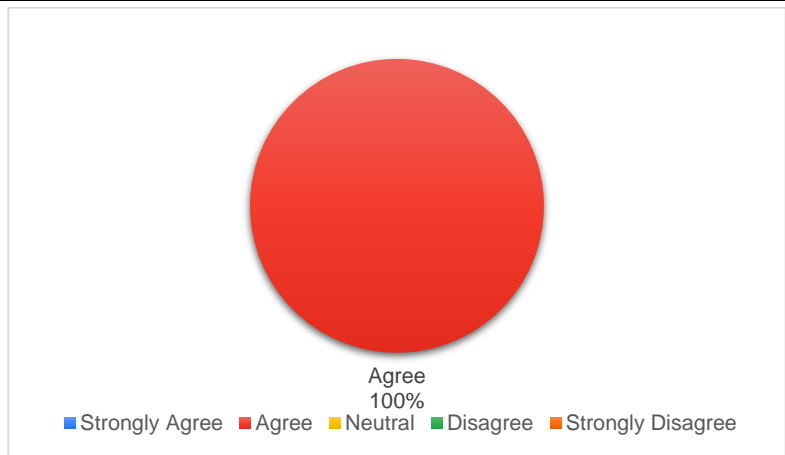

8. The academic initiatives of the institution contributes towards

--	--

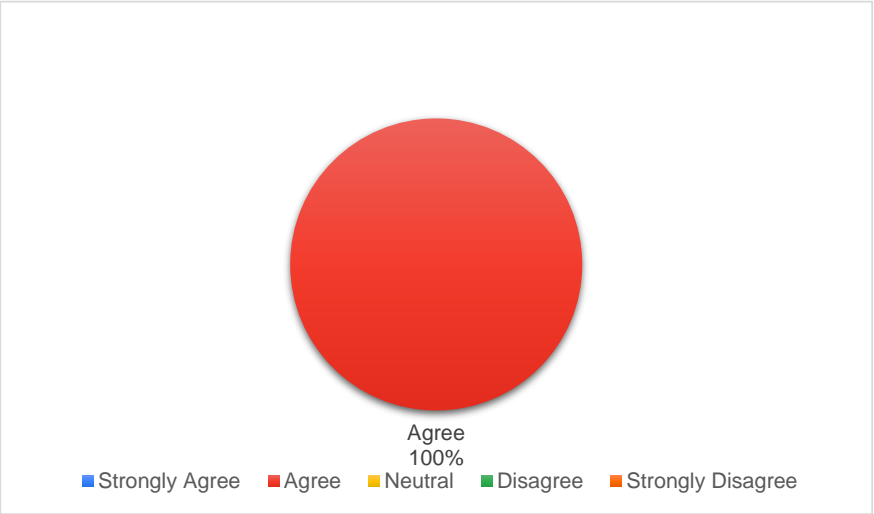
achieving the Mission and Vision of the institution		
Strongly Agree		
Agree		6
Neutral		
Disagree		
Strongly Disagree		
<b>TOTAL</b>		<b>6</b>
 <p>A pie chart illustrating the distribution of responses for the statement 'achieving the Mission and Vision of the institution'. The chart is entirely red, representing 100% of the total responses, which are categorized as 'Agree'. The legend below the chart identifies five categories: Strongly Agree (blue), Agree (red), Neutral (yellow), Disagree (green), and Strongly Disagree (orange).</p>		
9. Rate the proficiency of our graduates to adapt to industry requirements		
Strongly Agree		5
Agree		1
Neutral		
Disagree		
Strongly Disagree		
<b>TOTAL</b>		<b>6</b>



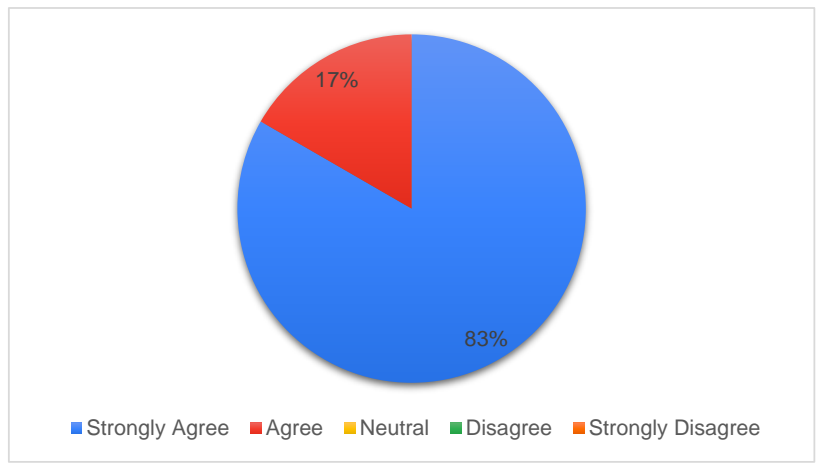

10. The curriculum facilitates an overall holistic development of the student?

Strongly Agree  
 Agree  
 Neutral  
 Disagree  
 Strongly Disagree

**TOTAL**

	5
	1
	6

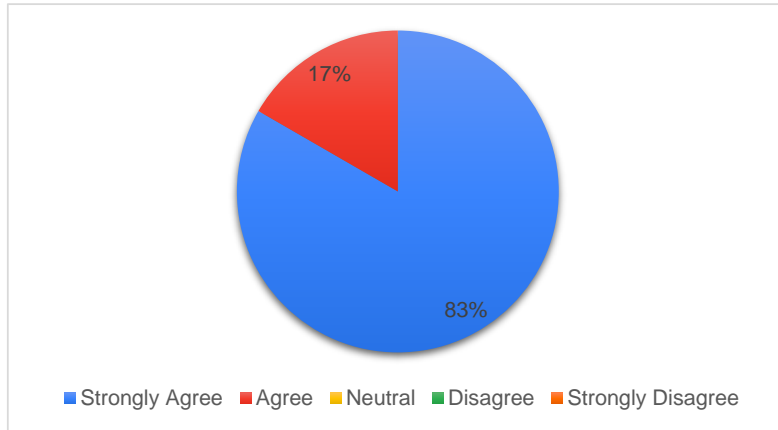

DEVAPUTHRA  
REVINA REBECCA

Digitally signed by  
DEVAPUTHRA REVINA REBECCA  
Date: 2024.05.04 12:20:51  
+05'30'



**BISHOP COTTON WOMEN'S CHRISTIAN COLLEGE**  
C.S.I Karnataka Central Diocese  
#19,3rd Cross, C.S.I Compound, Mission Road, Bengaluru – 560027  
Affiliated to Bengaluru City University, Contact No: 080 – 22212933/22129880  
Email: [principal@bcwcc.edu.in](mailto:principal@bcwcc.edu.in), Website: [www.bcwcc.edu.in](http://www.bcwcc.edu.in)

### **EMPLOYERS FEEDBACK ANALYSIS 2022-2023**

A total of 6 responses have been obtained and the analysis of the feedback is as follows

1. The relevancy/ sufficiency of the courses meeting the industry requirements:  
5 responses have been Yes, '**Strongly agree**' while one has said '**Agree**'
2. Applicability of the tools/activities/case studies presented in the curriculum  
facilitating more employability skills among graduates.  
5 have rated '**agree**' while one has rated '**strongly agree**'
3. How effective is the Curriculum in developing analytical and problem-solving skills  
All 6 have rated '**strongly agree**'
4. Does the curriculum include value added courses/ soft skill training/domain specific  
electives for enhancing constructive learning.  
All 6 have responded with '**Agree**'
5. Rate the scope of the syllabus in enhancing entrepreneurship skills/lifelong learning/  
human values and ethics  
3 have stated '**strongly agree**' while 1 has stated '**agree**'
6. Curriculum reflects current trends and practices in the respective disciplines.  
2 have rated '**strongly agree**' while 4 have stated '**agree**'
7. Does the curriculum effectively cover topics on fundamentals and latest technology?  
All 6 have stated '**strongly agree**'
8. The academic initiatives of the institution contributes towards achieving the Mission  
and Vision of the institution  
All 6 have stated '**Agree**'
9. Rate the proficiency of our graduates to adapt to industry requirements  
5 have stated '**strongly agree**' and 1 has stated '**agree**'
10. The curriculum facilitates an overall holistic development of the student?  
5 have stated '**strongly agree**' and 1 has stated '**agree**'

**PRINCIPAL**  
Bishop Cotton Women's Christian College  
No. 19, 3rd Cross, C.S.I. Compound  
Bengaluru - 560 027



## BISHOP COTTON WOMEN'S CHRISTIAN COLLEGE

No 19, 3rd cross, C.S.I Compound Bangalore - 560027

### Parents Feedback For The Academic Year 2022-2023

Rating Scale	5	4	3	2	1
Rating	EXCELLENT	VERY GOOD	GOOD	SATISFACTORY	POOR

SL.NO	QUESTION	RATING
1.	Teaching	4.7
2.	Syllabus Completion	4.1
3.	Infrastructure Facilities	2.5
4.	Extra-curricular Activities	4.6
5.	Career guidance & Placement	3.8
	AVERAGE	3.94

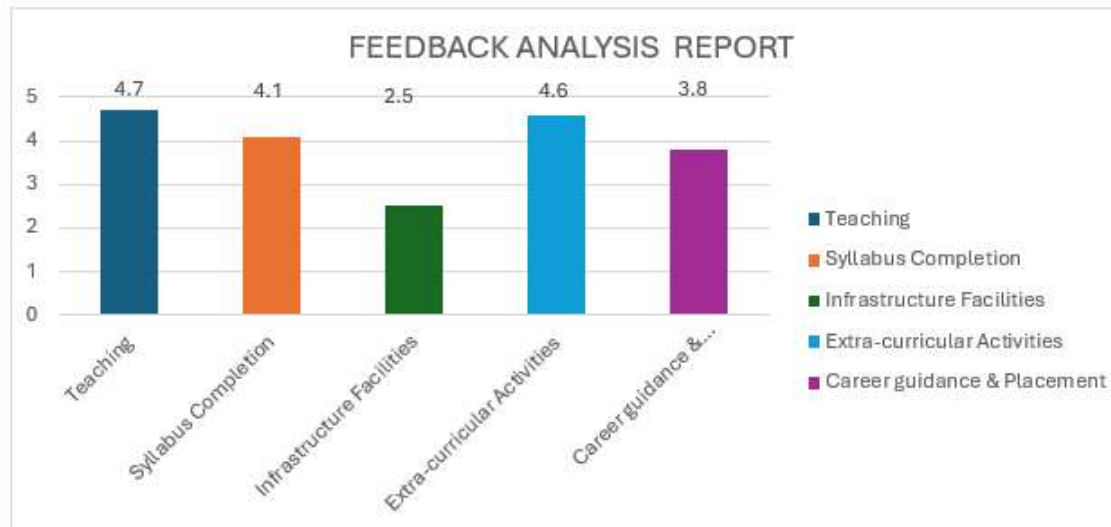



## BISHOP COTTON WOMEN'S CHRISTIAN COLLEGE

C.S.I Karnataka Central Diocese

#19,3rd Cross, C.S.I Compound, Mission Road, Bengaluru – 560027

Affiliated to Bengaluru City University, Contact No: 080 –  
22212933/22129880

Email: [principal@bcwcc.edu.in](mailto:principal@bcwcc.edu.in), Website: [www.bcwcc.edu.in](http://www.bcwcc.edu.in)

### ANALYSIS OF PARENTS FEEDBACK

Feedback from parents was obtained during the parents teachers meet.

1. Feedback was obtained in the areas of Teaching, Syllabus Completion, Infrastructure Facilities, Extracurricular activities, Career Guidance and Placements.
2. Most Parents have graded Teaching as **excellent**, Syllabus completion as **very good**, Extra curricular activities as '**good**', Infrastructure facilities and Placements have been marked as '**average**'

**PRINCIPAL**

Bishop Cotton Women's Christian College  
No. 19, 3rd Cross, C.S.I. Compound  
Bengaluru - 560 027



**BISHOP COTTON WOMEN'S CHRISTIAN COLLEGE**  
C.S.I Karnataka Central Diocese  
#19,3<sup>rd</sup> Cross, C.S.I Compound, Mission Road, Bengaluru – 560027  
Affiliated to Bengaluru City University  
Contact No: 080 – 22212933/22129880  
Email: principal@bewec.edu.in Website: www.bewec.edu.in

### **ACTION TAKEN REPORT 2022-23**

#### **Based on Students' Feedback**

1. Organization of more syllabus based seminars/ workshops and guest lecturers on a regular basis by the departments
2. To organize an annual literary and cultural fest along with excursion and one day trip for students.

#### **Based on Faculty Feedback**

1. Faculty members to enhance teaching with the help of ICT Tools.
2. Emphasis on more number of paper presentations and publications

#### **Based on Alumni feedback**

1. Emphasis on additional number of skill development courses stream wise for all students
2. Better placement opportunities for final year students through placement cell.
3. New canteen on campus with better facilities

#### **Based on Employer's Feedback**

1. Emphasis on student enrollment in short term value added courses

#### **Based on Parents Feedback**

1. Better facilities in terms of Infrastructure and Canteen.

**PRINCIPAL**

Bishop Cotton Women's Christian College  
No. 19, 3rd Cross, C.S.I. Compound  
Bengaluru - 560 027